Automated Brain Tumor Classification from MRI Images Using Deep Transfer Learning

Author name[a]

[a] *University of the Moon, , Earth, , ,*

Abstract

Accurate brain tumor classification is vital for effective treatment, yet manual MRI interpretation is time-consuming and subjective. This study presents an automated approach using transfer learning with the VGG16 convolutional neural network to classify meningioma, glioma, and pituitary tumors from MRI images. The model is fine-tuned on a labeled dataset with data augmentation and class balancing to enhance performance. Experimental results show high accuracy and robust classification metrics, while visualization techniques like Grad-CAM provide interpretability. This work demonstrates the potential of deep learning to support reliable, efficient brain tumor diagnosis in clinical practice.

Keywords: , Harsh, Komal, Akshara

1. Introduction

Brain cancer is one of the most severe and life-threatening medical conditions, with high mortality rates and significant challenges in early diagnosis and treatment. Accurate identification and classification of brain tumors are critical for determining appropriate treatment strategies and improving patient outcomes. Magnetic Resonance Imaging (MRI) is a widely used non-invasive imaging technique that provides detailed anatomical information about the brain, making it an essential tool for detecting and diagnosing brain tumors. However, manual interpretation of MRI scans by radiologists can be time-consuming, subjective, and prone to errors, especially when dealing with large datasets or subtle abnormalities.

In recent years, advancements in artificial intelligence (AI) and deep learning have revolutionized medical imaging by enabling automated tumor detection and classification. Convolutional Neural Networks (CNNs), a subset of deep learning models, have demonstrated exceptional performance in image recognition tasks due to their ability to learn hierarchical features from raw image data. Among CNN architectures, VGG16 has emerged as a powerful model for image classification because of its simplicity, depth, and ability to extract meaningful features from complex datasets.

This research paper focuses on the application of VGG16 for brain cancer detection using MRI images. The primary goal is to classify brain tumors into three categories: meningioma, glioma, and pituitary tumor. These tumor types differ significantly in their anatomical locations, growth patterns, and clinical implications:

Meningioma: A type of tumor that arises from the meninges (the protective layers surrounding the brain and spinal cord). It is typically slow-growing but can cause neurological symptoms depending on its size and location.

Glioma: A broad category of tumors originating from glial cells in the brain. Gliomas range from low-grade (less aggressive) to high-grade (highly malignant), including glioblastomas—the most aggressive form.

Pituitary Tumor: Tumors that develop in the pituitary gland, which regulates hormone production. Although often benign, pituitary tumors can disrupt endocrine functions and exert pressure on surrounding structures.

The use of VGG16 in this study leverages transfer learning—a technique where pre-trained models on large datasets like ImageNet are fine-tuned for specific tasks. This approach significantly reduces training time while enhancing model performance on domain-specific datasets. By processing MRI images through VGG16's convolutional layers, intricate features such as tumor texture, shape, and intensity patterns are extracted to facilitate accurate classification.

The paper also addresses key challenges in brain cancer detection using deep learning:

Data Imbalance: Medical datasets often contain unequal representation of tumor classes, which can lead to biased predictions.

Small Dataset Size: Collecting labeled medical images is resource-intensive due to ethical concerns and patient privacy regulations.

Model Interpretability: Deep learning models are often considered "black boxes," making it difficult to interpret their decision-making process.

Computational Complexity: Training deep neural networks requires substantial computational resources, particularly for models like VGG16 with millions of parameters.

To overcome these challenges, this study employs techniques such as data augmentation, class weighting, transfer learning, and visualization methods to improve model generalizability and interpretability.

The findings of this research aim to contribute to the growing field of AI-driven medical diagnostics by demonstrating how VGG16 can be effectively applied for brain tumor classification. Furthermore, the study provides insights into the strengths and

limitations of using deep learning models in healthcare applications while emphasizing their potential to assist radiologists in making faster and more accurate diagnoses.

In summary, this paper explores the integration of deep learning techniques with medical imaging to address critical challenges in brain cancer detection. By leveraging VGG16's feature extraction capabilities on MRI images, it seeks to improve diagnostic accuracy for meningioma, glioma, and pituitary tumors—paving the way for more efficient and reliable healthcare solutions in oncology.

2. Magnetic Resonance Imaging (MRI)

Magnetic Resonance Imaging (MRI) serves as a cornerstone in the realm of brain tumor detection and classification, establishing itself as the most prominent and widely utilized imaging modality in clinical and research settings. Its unparalleled ability to produce highly detailed, high-resolution images of brain tissue makes it exceptionally well-suited for visualizing the complex morphology and characteristics of brain tumors.

One of the most significant advantages of MRI is its non-invasive nature. Unlike other imaging techniques such as CT scans, MRI does not expose patients to ionizing radiation, making it a safer alternative for repeated imaging—especially important in long-term monitoring and follow-up of brain tumor patients. MRI scans are capable of capturing multi-dimensional and multi-parametric data, including various sequences such as T1-weighted, T2-weighted, Fluid-Attenuated Inversion Recovery (FLAIR), and contrast-enhanced images. Each of these imaging modalities provides a unique perspective on the tumor's anatomy and pathology, offering comprehensive insights into its location, size, boundary definition, internal structure, and surrounding edema.

The integration of MRI with deep learning technologies has revolutionized the field of neuro-oncology. Deep learning models, particularly convolutional neural networks (CNNs), have demonstrated remarkable performance in the automated analysis of MRI scans. These models are capable of learning and extracting intricate patterns and features from the vast amount of imaging data, facilitating the accurate identification and classification of various types of brain tumors such as gliomas, meningiomas, and pituitary tumors.

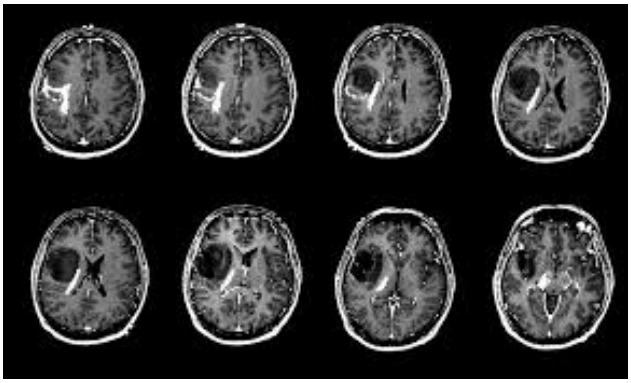

Figure 1: MRI brain scans showcasing various cross-sectional slices.

Furthermore, the fusion of multi-modal MRI data allows for the development of advanced diagnostic frameworks that can differentiate between tumor grades, predict patient prognosis, and assist clinicians in treatment planning. This synergy between MRI and artificial intelligence not only enhances diagnostic accuracy but also paves the way for personalized medicine by tailoring interventions based on individual tumor characteristics.

In summary, MRI plays a vital and multifaceted role in the early detection, characterization, and classification of brain tumors. Its combination with deep learning techniques holds significant promise for improving diagnostic workflows, accelerating clinical decision-making, and ultimately enhancing patient outcomes in the field of neuro-oncology.

3. Brain Cancer Classification

The application of advanced computer vision and deep learning techniques has significantly enhanced the ability to classify brain cancer with high accuracy. These methods are especially effective due to their capacity to process vast volumes of complex MRI data and automatically extract meaningful, high-level features that are often imperceptible to the human eye. Deep learning architectures, particularly Convolutional Neural Networks (CNNs) and Recurrent Neural Networks (RNNs), have revolutionized medical image analysis by leveraging their layered, hierarchical structures to learn discriminative representations of cancer characteristics directly from raw imaging data.

These models are trained on large, annotated MRI datasets, enabling them to recognize and interpret both local features (like texture and edges) and global structures (such as shape and spatial relationships). In the case of RNNs, temporal sequences of MRI slices can also be analyzed to uncover patterns across time or across image stacks. By learning from diverse and representative datasets, deep learning systems are able to generalize well to new, unseen images and can accurately classify various types of brain cancer, including gliomas, meningiomas, and metastatic lesions, based on their unique imaging signatures.

One of the major strengths of deep learning in this domain lies in its ability to handle the inherent complexity and variability of brain cancer. These cancers can vary widely in shape, size, texture, and location, making traditional classification methods less effective. However, deep learning models excel in identifying subtle, non-obvious features that can indicate cancer type or malignancy grade, even when differences between classes are minimal. This capability allows for more nuanced and precise classification, which in turn supports clinicians in making more informed decisions regarding diagnosis, treatment planning, and patient prognosis.

The success of these models, however, heavily depends on access to high-quality, well-labeled MRI datasets. Building such datasets is often challenging due to the need for expert annotations, consistency across different imaging protocols, and the inclusion of diverse cancer types to ensure robustness. In scenarios with limited data, deep learning models are prone to overfitting—where the model performs well on training data

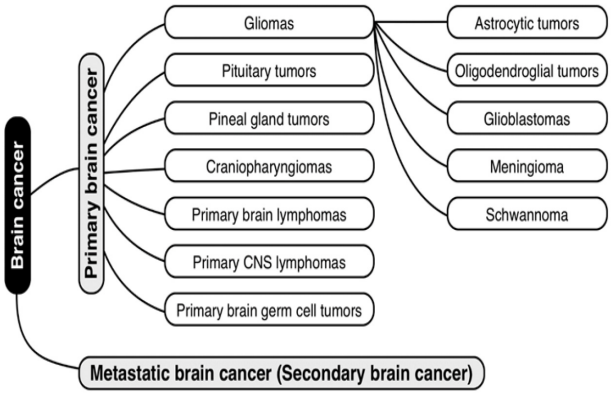

Figure 2: MRI brain scans showcasing various cross-sectional slices.

but poorly on new cases. To mitigate this, techniques such as data augmentation, dropout, and regularization are employed to enhance the model's ability to generalize.

Another major challenge in deploying deep learning for brain cancer classification is the lack of model interpretability. Despite their high performance, these models are often seen as "black boxes"—they make accurate predictions but offer limited insight into how those predictions are derived. This opaqueness can hinder clinical adoption, as medical professionals require transparency to trust and validate AI-driven recommendations. To address this, researchers are actively developing explainable AI (XAI) frameworks that can highlight specific regions of the image or features that influenced the classification. These tools aim to bridge the gap between model performance and clinical usability, providing interpretability that aligns with physicians' need for accountability and understanding.

In conclusion, deep learning has shown tremendous promise in the automated classification of brain cancer from MRI scans, offering both precision and efficiency. With continued advancements in data quality, model training, and interpretability, these technologies are poised to become essential tools in modern neuro-oncology.

4. Brain Cancer Detection

Deep learning has emerged as a powerful tool for the detection of brain cancer, primarily due to its ability to identify subtle patterns and extract relevant features from complex MRI data with high precision. These advanced algorithms are capable of recognizing even minute abnormalities in brain tissue, distinguishing them from normal structures through extensive training on large, annotated datasets. By leveraging labeled MRI scans, deep learning models can learn to detect distinctive imaging signatures associated with different types of brain cancer, including gliomas, meningiomas, and metastatic lesions.

A key factor contributing to the success of deep learning in brain cancer detection is the hierarchical nature of these models. Convolutional Neural Networks (CNNs), in particular, are well-suited for this task. They operate through multiple layers of convolution and pooling operations, each designed to extract features at different levels of abstraction. In the initial layers, the network captures low-level features like edges, corners, and textures. As the data passes through deeper layers, more complex and high-level representations—such as shapes, patterns, and cancer-specific characteristics—are learned. This progressive feature extraction enables the accurate detection and localization of cancerous regions within the brain.

Table 1: Summary of Deep Learning Methods for Brain Tumor Detection

Aspect	**Details**
Detection Type	Detection of gliomas, meningiomas, metastatic lesions
Input Data	2D/3D MRI scans, sequential data for tracking progression
Deep Learning Models	CNNs, RNNs, Hybrid models (e.g., CNN + LSTM)
Feature Extraction	From edges/textures to tumor shapes and growth patterns
Spatial Analysis	Detects spatial tumor patterns via pixel/voxel relations
Temporal Analysis	Tracks tumor changes over time using sequential MRI
Model Interpretability	XAI tools (heatmaps, saliency maps, Grad-CAM)
Performance Metrics	Accuracy, Sensitivity, Specificity, AUC-ROC, Precision
Advantages	High precision, scalable, handles large datasets
Challenges	Requires large annotated datasets, computational cost
Clinical Application	Early diagnosis, classification, monitoring, decision support
Future Directions	MRI + PET, improving explainability, real-time AI integration

Moreover, deep learning models utilize the spatial and contextual information inherent in MRI scans to further improve detection accuracy. These models analyze the spatial relationships between neighboring pixels (in 2D scans) or voxels (in 3D scans), which allows them to recognize spatially coherent patterns that are indicative of abnormal growths. This spatial sensitivity is critical for differentiating cancerous cells from normal anatomical structures and for minimizing false positives and false negatives during diagnosis.

In addition to spatial analysis, some models also incorporate temporal data derived from sequential MRI scans. This temporal perspective enables the detection of dynamic changes in cancer size, shape, or behavior over time, offering valuable insights into cancer progression and treatment response. Such capabilities are crucial for early detection, timely intervention, and effective monitoring of patients undergoing therapy.

Despite their impressive performance, one of the most pressing challenges in deploying deep learning models for cancer detection in clinical settings is the issue of interpretability. These models are often perceived as "black boxes" because

their decision-making processes are not easily understandable. This lack of transparency can hinder their acceptance and trustworthiness among clinicians, who require clear justifications for diagnostic decisions in order to ensure patient safety and make informed choices.

To address this concern, considerable efforts are being made in the field of explainable AI (XAI). Researchers are developing techniques that provide visual and textual explanations of the model's predictions, such as heatmaps that highlight the regions of the image most influential in the detection process. By offering insight into which features or image areas guided the model's decision, these interpretability tools aim to increase clinical confidence and facilitate the seamless integration of AI systems into existing diagnostic workflows.

In conclusion, deep learning has significantly advanced the field of brain cancer detection by offering accurate, efficient, and scalable solutions. When combined with explainable AI techniques and robust clinical validation, these models have the potential to become indispensable tools in the early diagnosis and ongoing management of brain cancer, ultimately improving patient outcomes and advancing the practice of neuro-oncology.

5. Human Brain

Before implementing advanced techniques for detecting abnormalities in the human brain, it is crucial to first develop a comprehensive understanding of its normal anatomy and structure. This foundational insight is essential for accurately identifying regions of interest (ROIs), minimizing diagnostic errors, and enhancing both manual and automated detection methods.

The human brain is widely regarded as the most intricate and complex organ in the body. It governs an extensive range of vital functions including thought, emotion, memory, perception, voluntary movement, and the processing of sensory information from both internal and external stimuli. On average, the adult human brain weighs approximately 1.4 kilograms and contains around 100 billion neurons. These neurons are specialized cells responsible for transmitting electrical and chemical signals throughout the nervous system, enabling communication between different regions of the body.

Structurally, the brain consists of three main types of tissue: grey matter (GM), white matter (WM), and cerebrospinal fluid (CSF).

- **Grey matter** primarily handles information processing, decision-making, and cognition.
- **White matter** consists of myelinated axons that connect various grey matter areas, facilitating rapid communication between different parts of the brain.
- **Cerebrospinal fluid (CSF)** is a clear, nutrient-rich fluid that circulates around the brain and spinal cord. It acts as a cushion, protecting delicate neural tissues from mechanical damage while also playing roles in maintaining intracranial pressure, nutrient transport, and waste removal.

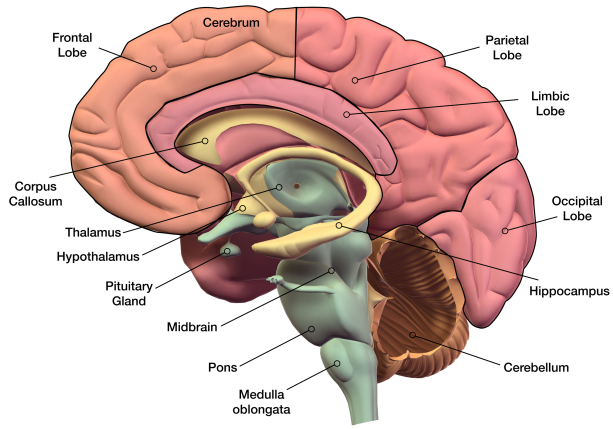

Figure 3: Labeled anatomical structure of the human brain, showing major regions including lobes and internal components.

Surrounding the brain and spinal cord are three protective membranes known as the meninges. The CSF flows within the subarachnoid space of these membranes, serving both protective and regulatory functions. Any disruptions in CSF flow or composition can signal potential neurological issues, including brain tumors.

The brain itself is divided into three major anatomical regions: the cerebrum, cerebellum, and brain stem.

- **Cerebrum:**
  The largest part of the brain, the cerebrum is responsible for higher-order functions such as reasoning, voluntary movement, language, and sensory interpretation. It is divided into the right and left cerebral hemispheres, each of which controls the opposite side of the body. These hemispheres are further segmented into four distinct lobes:
  - **Frontal lobe** – involved in executive functions like decision-making, planning, and motor control
  - **Parietal lobe** – processes tactile sensory information such as touch, pressure, and temperature
  - **Temporal lobe** – associated with auditory perception, memory, and emotion
  - **Occipital lobe** – primarily responsible for visual processing
- **Cerebellum:**
  Located below the cerebrum and behind the brain stem, the cerebellum is integral to the coordination of voluntary movements, posture, balance, and fine motor skills. It ensures smooth execution of complex motor tasks.
- **Brain Stem:**
  Acting as a conduit between the brain and spinal cord, the brain stem controls essential life-sustaining functions such as heart rate, respiration, and blood pressure. It also manages reflexes and the basic mechanisms of alertness and sleep.

Both the cerebrum and cerebellum exhibit a layered structure comprising an outer cortex made of grey matter, an inner region of white matter, and deep nuclei composed of concentrated grey matter. This layered architecture enhances the brain's ability to process and transmit information efficiently.

In conclusion, a deep understanding of the human brain's structural and functional anatomy—including its protective components like CSF and meninges—is fundamental to the development of reliable diagnostic systems. Such knowledge supports the design and optimization of both traditional diagnostic methods and AI-driven tools for detecting neurological conditions, particularly brain tumors.

6. Introduction to Modules and Libraries

In the realm of deep learning and medical imaging, the effective implementation of a brain cancer detection system relies on a diverse set of tools, libraries, and frameworks. These modules not only simplify the development process but also enable efficient handling of data, model training, evaluation, and visualization. By leveraging state-of-the-art libraries such as TensorFlow and Keras, researchers can build robust deep learning models like VGG16 to classify brain tumors with high accuracy. Additionally, auxiliary libraries such as NumPy, Pandas, and Matplotlib provide essential support for numerical computations, data manipulation, and result visualization.

The integration of these modules ensures a seamless workflow, from preprocessing MRI images to training and evaluating the model. TensorFlow's high-level Keras API allows for rapid prototyping of neural networks, while pre-trained models like VGG16 facilitate transfer learning for domain-specific tasks. Libraries such as Scikit-learn and Seaborn enhance the analysis by providing tools for generating classification reports, confusion matrices, and other performance metrics.

This section provides an overview of the key modules and libraries used in the brain cancer detection pipeline. Each library plays a critical role in addressing specific challenges, such as handling imbalanced datasets, optimizing model performance, or visualizing results. By understanding the purpose and functionality of these tools, researchers can effectively design and implement a system that leverages the power of deep learning for medical diagnostics.

7. Detailed Overview of Modules and Libraries

The implementation of a brain cancer detection system using deep learning involves a diverse set of Python libraries and frameworks. These modules collectively enable efficient data preprocessing, model building, training, evaluation, and visualization. Below is a detailed breakdown of the key modules and libraries used in your project.

7.1. 1. Core Libraries

- **NumPy**
  - **Purpose:** NumPy is fundamental for numerical computations, providing support for multi-dimensional arrays and matrices. It is often used to preprocess the MRI image data before feeding them into the neural network.
  - **Key Features:**
    * Efficient handling of large datasets.
    * Array operations like addition, multiplication, and statistical computations.
    * Seamless integration with other libraries like Pandas and TensorFlow.
- **TensorFlow and Keras**
  - **Purpose:** TensorFlow is the primary deep learning framework used to build and train neural networks. Keras, a high-level API within TensorFlow, simplifies model development with user-friendly abstractions.
  - **Key Features:**
    * TensorFlow supports GPU acceleration for faster training.
    * Keras provides pre-trained models (e.g., VGG16) for transfer learning.
    * Easy implementation of optimizers, loss functions, and callbacks.

7.2. 2. Pre-trained Model

- **VGG16**
  - **Purpose:** VGG16 is a deep convolutional neural network architecture used for feature extraction and classification tasks. It is pre-trained on ImageNet and fine-tuned for domain-specific tasks like brain tumor classification.
  - **Key Features:**
    * Deep architecture with 16 layers (13 convolutional layers + 3 fully connected layers).
    * Input size fixed at $224 \times 224 \times 3$ pixels.
    * Transfer learning capability reduces training time while improving accuracy.

7.3. 3. Data Preprocessing

- **ImageDataGenerator**
  - **Purpose:** Facilitates real-time data augmentation during training to improve model generalization.
  - **Key Features:**
    * Augmentation techniques include rotation, flipping, zooming, and brightness adjustment.
    * Supports splitting datasets into training, validation, and testing sets.
- **Pillow (PIL)**

- **Purpose:** Used for image manipulation tasks such as resizing, cropping, or enhancing MRI images.
- **Key Features:**
  - Reads images in various formats.
  - Performs operations like contrast enhancement or filtering.

7.4. 4. Training Utilities

- **Optimizers**
  - **Adam:**
    - Adaptive learning rate optimizer that combines the benefits of RMSProp and SGD.
    - Handles sparse gradients efficiently.
  - **Purpose:** Optimizes weights to minimize the loss function during training.
- **Callbacks**
  - **ModelCheckpoint:** Saves the best-performing model during training based on validation metrics.
  - **EarlyStopping:** Stops training if validation performance stagnates to prevent overfitting.
  - **ReduceLROnPlateau:** Dynamically reduces the learning rate when validation loss stops improving.

7.5. 5. Evaluation Metrics

- **Classification Report**
  - Provided by Scikit-learn to generate precision, recall, F1-score, and support metrics for each class.
- **Confusion Matrix**
  - Visualizes true positives (TP), false positives (FP), true negatives (TN), and false negatives (FN) for each class.
  - Helps identify class-specific performance issues.
- **ROC Curve and AUC**
  - Evaluates model performance across different thresholds by plotting TPR vs. FPR.
  - AUC summarizes the discriminative ability of the classifier.

7.6. 6. Visualization Libraries

- **Matplotlib**
  - Used to plot training/validation loss curves, accuracy trends, confusion matrices, ROC curves, etc.
- **Seaborn**
  - Enhances visualization aesthetics by creating heatmaps for confusion matrices or distribution plots.

7.7. 7. Data Handling

- **Pandas**
  - Facilitates tabular data manipulation for organizing results or metrics.

7.8. 8. File Management

- **OS and Shutil**
  - Used for creating directories, managing files, or organizing datasets into train/test/validation splits.

7.9. Summary Table

Library/Module	Purpose
NumPy	Numerical computations
TensorFlow/Keras	Deep learning framework
VGG16	Pre-trained CNN architecture
ImageDataGenerator	Real-time data augmentation
Pillow (PIL)	Image manipulation
Adam Optimizer	Weight optimization
Callbacks	Training monitoring
Scikit-learn	Evaluation metrics
Matplotlib/Seaborn	Visualization
Pandas	Data handling
OS/Shutil	File management

Table 2: Summary of Libraries and Their Purposes

Library/Module	Key Features
NumPy	Efficient handling of arrays/matrices
TensorFlow/Keras	Model building/training
VGG16	Feature extraction
ImageDataGenerator	Rotation, flipping, zooming
Pillow (PIL)	Resizing
Adam Optimizer	Adaptive learning rate
Callbacks	Early stopping
Scikit-learn	Classification report
Matplotlib/Seaborn	Loss curves
Pandas	Tabular data manipulation
OS/Shutil	Dataset organization

Table 3: Summary of Libraries and Their Key Features

8. Dataset Overview

The dataset forms the backbone of any deep learning-based brain cancer detection system. In this research, it comprises a large collection of MRI images, each meticulously labeled as one of three major brain tumor types: *meningioma*, *glioma*, and *pituitary tumor*. These categories represent the most common and clinically significant brain tumors in neuro-oncology. The diversity and quality of the dataset are crucial for training a robust and generalizable model.

- **Image Modality:** All images are acquired using Magnetic Resonance Imaging (MRI), known for its superior soft tissue contrast and multiplanar capabilities.

- **Image Types:** The dataset may include MRI sequences such as T1-weighted, T2-weighted, FLAIR, and post-contrast images, each highlighting different tissue characteristics.
- **Annotations:** Each image is labeled according to the tumor type, often verified by expert radiologists or pathologists.
- **Data Split:** The dataset is typically divided into training, validation, and test sets for unbiased model evaluation.

8.1. Meningioma

Meningiomas are common intracranial tumors that originate from the meningothelial cells of the arachnoid layer within the meninges. They account for approximately 30% of all primary central nervous system (CNS) tumors and are most prevalent among middle-aged to elderly women. Although the majority are benign and classified as World Health Organization (WHO) Grade I, more aggressive forms—including atypical (Grade II) and anaplastic or malignant (Grade III) variants—are also recognized and associated with higher recurrence rates and poorer prognosis.

From an imaging standpoint, meningiomas are typically identified as extra-axial lesions that arise from the dura mater. Their location and growth pattern frequently result in the displacement rather than infiltration of adjacent brain tissue, which aids in their radiologic diagnosis.

Key Imaging Features

Location: Almost invariably extra-axial, with a broad-based attachment to the dura. Common sites include the parasagittal region, convexities, sphenoid wing, olfactory groove, and spinal canal.

Shape and Margins: Well-demarcated and often lobulated. A characteristic imaging feature is the "dural tail" sign, representing enhancement and thickening of the adjacent dura, although it is not specific to meningiomas.

MRI Signal Characteristics

- **T1-weighted images:** Isointense or slightly hypointense relative to cortical gray matter.
- **T2-weighted images:** Isointense to hyperintense, depending on the tumor's cellularity and presence of calcifications or cystic changes.

Contrast Enhancement: Meningiomas typically exhibit intense, homogeneous enhancement following gadolinium administration. This distinct enhancement pattern is helpful for delineating tumor margins and planning surgical intervention.

Additional Findings

- Calcifications are present in a significant proportion of cases and are more readily detected on CT.
- Hyperostosis or reactive thickening of the adjacent calvarium may occur, particularly in skull base meningiomas.
- Mass effect and peritumoral edema may be present, especially in larger or more aggressive tumors.

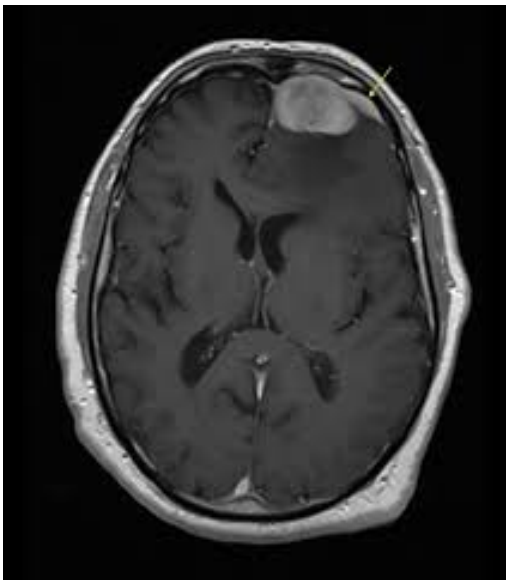

Figure 4: Axial contrast-enhanced T1-weighted MRI demonstrating a well-circumscribed, extra-axial, homogeneously enhancing lesion along the convexity, consistent with a meningioma. Note the characteristic "dural tail" sign (arrow), suggestive of dural involvement.

Clinical Significance

While most meningiomas grow slowly and are histologically benign, their clinical impact can be substantial due to their location and potential to compress adjacent neural structures. Symptoms vary depending on the tumor's site but may include headaches, seizures, focal neurological deficits, or cranial nerve dysfunction. Surgical resection remains the primary mode of treatment, often curative in benign cases. However, recurrence is possible, particularly in higher-grade tumors, and may necessitate adjuvant therapies such as radiotherapy.

Accurate radiological identification and characterization of meningiomas are essential for guiding clinical decision-making, determining surgical approach, and predicting prognosis.

8.2. Glioma

Gliomas are a diverse and clinically significant group of primary brain tumors derived from glial cells, including astrocytes, oligodendrocytes, and ependymal cells. They represent the most common type of primary malignant brain tumor in adults and exhibit a wide range of biological behavior. The World Health Organization (WHO) classifies gliomas into four grades (I–IV) based on histopathological and molecular features. Among these, glioblastoma (Grade IV) is the most aggressive subtype, characterized by rapid progression, poor prognosis, and limited treatment response.

Gliomas can present at any age but are most frequently diagnosed in middle-aged and older adults. The clinical manifestations vary depending on the tumor's size, location, and grade and may include seizures, headaches, focal neurological deficits, and cognitive disturbances.

Key Imaging Features

Location: Gliomas are intra-axial tumors that originate within and infiltrate the brain parenchyma. They commonly affect the cerebral hemispheres but may also arise in the brainstem, cerebellum, or spinal cord.

Shape and Margins: Typically irregular and poorly circumscribed due to their infiltrative nature. Unlike extra-axial tumors, gliomas blend with surrounding brain tissue, making distinction between tumor and normal parenchyma challenging on imaging.

MRI Signal Characteristics

- **T1-weighted images:** Generally hypointense relative to normal brain tissue.
- **T2-weighted and FLAIR sequences:** Hyperintense signal is common, reflecting tumor-associated edema, infiltration, and increased water content.

Contrast Enhancement:

- **Low-grade gliomas (Grades I–II):** Often show little to no contrast enhancement.
- **High-grade gliomas (Grades III–IV):** Show heterogeneous, irregular, or ring-enhancement patterns, often with central necrosis and rim enhancement. Surrounding vasogenic edema is frequently observed, contributing to significant mass effect.

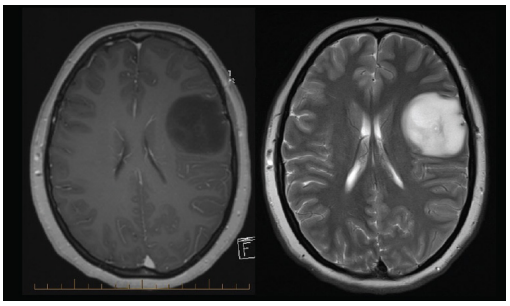

Figure 5: Axial MRI images of the brain. **Left:** T1-weighted post-contrast image showing a heterogeneously enhancing intra-axial mass in the right cerebral hemisphere. **Right:** T2-weighted image showing a hyperintense lesion with surrounding vasogenic edema. These findings are suggestive of a high-grade glioma or metastatic lesion.

Additional Findings

- Prominent peritumoral edema, midline shift, and compression of adjacent structures are more characteristic of high-grade gliomas.
- Central necrosis and cystic components are particularly indicative of glioblastoma.
- Diffusion-weighted imaging (DWI) and perfusion MRI may reveal restricted diffusion and increased cerebral blood volume (CBV), aiding in tumor grading and differentiation from other entities.

Clinical Significance

Gliomas pose significant therapeutic challenges due to their infiltrative growth, resistance to treatment, and high recurrence rates. Surgical resection is typically the first-line approach, followed by adjuvant radiotherapy and/or chemotherapy, especially in high-grade lesions. However, complete excision is often limited by the tumor's diffuse margins and proximity to eloquent brain regions.

Magnetic resonance imaging (MRI) plays a pivotal role in the diagnosis, grading, and longitudinal monitoring of gliomas. Advanced imaging techniques—including spectroscopy, diffusion, and perfusion studies

Clinical Importance: Gliomas are difficult to treat due to their diffuse spread and recurrence risk. MRI plays a vital role in diagnosis, grading, surgical planning, and therapy monitoring.

8.3. Pituitary Tumor

Pituitary Tumors

Pituitary tumors, most commonly referred to as pituitary adenomas, originate from the anterior lobe of the pituitary gland (adenohypophysis). They are the most prevalent neoplasms of the sellar region and are generally benign in nature. These tumors are classified based on size into microadenomas (¡10 mm in diameter) and macroadenomas (10 mm). Although histologically benign, pituitary tumors can result in significant clinical consequences due to hormonal hypersecretion, hypopituitarism, or mass effect on adjacent structures, particularly the optic chiasm.

Functionally, pituitary adenomas may be hormonally active (functioning) or inactive (non-functioning). Functioning adenomas secrete excess hormones such as prolactin, growth hormone, or adrenocorticotropic hormone (ACTH), leading to clinical syndromes including prolactinoma, acromegaly, or Cushing's disease. Non-functioning adenomas typically present later, often due to compressive symptoms such as bitemporal hemianopsia from optic chiasm involvement.

Key Imaging Features

Location: Centered in the sella turcica, with possible extension into the suprasellar cistern, sphenoid sinus, or cavernous sinus depending on tumor size and invasiveness.

Shape and Margins: Well-circumscribed lesions, typically round or oval in shape. Macroadenomas may exhibit lobulated contours or irregular margins in the case of invasive growth.

MRI Signal Characteristics

- **T1-weighted images:** Microadenomas are generally hypointense or isointense relative to normal pituitary tissue.
- **T2-weighted images:** Signal is variable but typically isointense. Cystic or hemorrhagic components in macroadenomas may result in mixed signal intensities.

Contrast Enhancement:

- **Dynamic contrast-enhanced MRI:** Essential for detecting microadenomas. These lesions typically enhance less than the surrounding normal pituitary tissue in the early post-contrast phase, appearing as focal hypointense areas.
- **Macroadenomas:** Often exhibit heterogeneous enhancement due to necrosis, cystic degeneration, or hemorrhage.

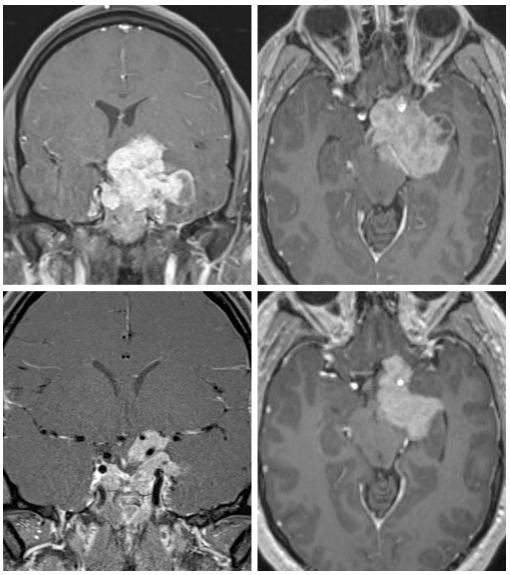

Figure 6: Post-contrast T1-weighted MRI scans of the brain in coronal and axial planes demonstrating a large, heterogeneously enhancing sellar and suprasellar mass consistent with a pituitary macroadenoma. The lesion extends superiorly, compressing the optic chiasm, and laterally, potentially involving the cavernous sinus.

Additional Findings

- Sellar enlargement or remodeling of the sella turcica is frequently observed.
- Suprasellar extension may result in compression of the optic chiasm, contributing to visual disturbances.
- Lateral extension into the cavernous sinus may involve cranial nerves III, IV, V1/V2, or VI, though frank invasion is rare.

Clinical Significance

Despite their typically benign histology, pituitary tumors can have substantial systemic and neurological effects. Hormone-secreting adenomas require biochemical evaluation and targeted therapy, which may include dopamine agonists, somatostatin analogs, or cortisol synthesis inhibitors. Macroadenomas presenting with compressive symptoms often necessitate surgical intervention, typically via a transsphenoidal approach. MRI plays a central role in diagnosis, surgical planning, and follow-up to assess residual or recurrent disease. Early identification and classification of pituitary adenomas are vital for optimizing therapeutic strategies and minimizing long-term complications.

9. Dataset Structure and Relevance for Deep Learning

Balanced Representation:

- Ensures adequate representation of all tumor types (meningioma, glioma, pituitary) to reduce class imbalance and enhance generalization.

Diversity:

- Incorporates data from various MRI scanners, sequences, and patient demographics for better robustness and real-world applicability.

Preprocessing:

- Common steps include resizing (e.g., to 224x224 for VGG16), normalization, and augmentation (e.g., rotations, flips) to prevent overfitting and boost dataset size.

Labeling:

- Tumor labels verified by expert radiologists to ensure annotation accuracy for supervised learning.

Significance in Model Training:

- Diverse and high-quality data allow the model to learn relevant features and distinguish between tumor types effectively.
- Enhances diagnostic support for radiologists by enabling faster and more accurate predictions.

Table 4: Summary of Brain Tumor Types and MRI Features

Type	Location	MRI Signal	Enhancement	Features
Meningioma	Extra-axial, dural-based	T1: Iso/hypo T2: Iso/hyper	Strong, homogeneous (Gd)	Dural tail, calcification, hyperostosis
Glioma	Intra-axial, brain parenchyma	T1: Hypo T2: Hyper	Variable (low: none, high: irregular)	Edema, necrosis, mass effect
Pituitary	Sella turcica	T1: Hypo/iso T2: Iso	Less than normal gland	Small, needs high-res imaging

10. Related Works

2019 Deep Learning Research in Brain MRI Classification

In 2019, significant research focused on applying Deep Learning (DL) in various algorithms. This study highlights key works from that year that utilized DL techniques, particularly in brain MRI classification:

- **Compression-enhanced CNNs:** One approach enhanced Convolutional Neural Networks (CNNs) by using compression methods for increased accuracy and speed. A novel preprocessing step using a Probabilistic Neural Network (PNN) detected the Region of Interest (ROI), followed by compression via backpropagation networks. The final classification achieved **90% accuracy**.

- **RESNET34 Architecture:** Another study focused on the RESNET34 architecture, which replaced the flattening layer with a global max pooling layer and introduced a custom loss function, resulting in **95% accuracy**.
- **Score-level Fusion (AlexNet and GoogLeNet):** Other research employed score-level fusion, combining AlexNet and GoogLeNet to classify brain tumor MRIs as malignant or benign. Methods like linear/logarithmic transformations and morphological procedures were used for segmentation.
- **Faster R-CNN for Tumor Detection:** Lastly, the Faster R-CNN method was used for precise tumor detection. CNNs were employed for feature extraction and ROI pooling for classification.

2020 Deep Learning Research in Brain Tumor Classification

In 2020, several technical studies advanced the field of brain tumor classification using Deep Learning (DL). Below are some key works from that year:

- **Evaluation of Six CNN Models:** A key study evaluated six CNN models with varying architectures, incorporating layers such as dropout, halting criteria, and batch normalization. The study achieved **96% accuracy** using the BRATS 2013 dataset for training and the World Brain Atlas (WBA) for testing.

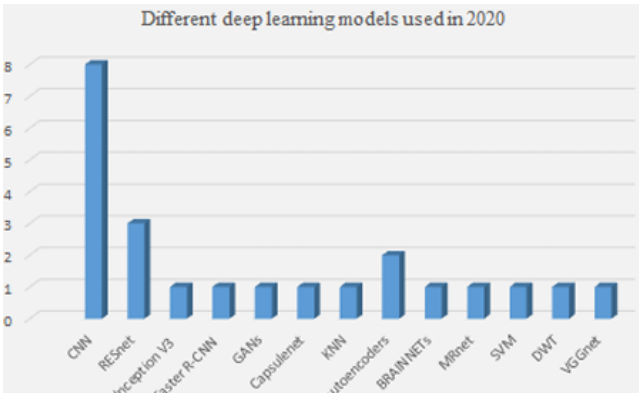

Figure 7: Deep learning algorithms utilization in 2020.

- **Improved Preprocessing with Median Filtering:** Another study improved preprocessing by using median filtering to reduce noise while preserving edges. A modified SoftMax function was used for multi-class classification, achieving **97% accuracy** and reducing processing time.
- **Capsule-Net Architecture with Data Augmentation:** A third study utilized data augmentation techniques (rotation and patch extraction) and downsized images for use with a capsule-net architecture. This model classified brain tumors into three categories—meningioma, glioma, and pituitary tumor—achieving **96.05% accuracy**.
- **Faster R-CNN with VGG-16 Backbone:** Finally, a study used Faster R-CNN with a VGG-16 backbone for tumor detection and classification.

2021 Deep Learning Research in Brain Tumor Detection and Classification

In 2021, several key studies focused on utilizing Deep Learning (DL) for brain tumor detection and classification. Below are some significant contributions:

- **DCT, CNN, and ResNet50 Framework:** One study combined Discrete Cosine Transform (DCT), CNN, and ResNet50 to improve the accuracy of tumor vs. non-neoplastic tissue classification. This framework, enhanced with super-resolution, achieved an impressive **98.14% accuracy**.
- **Unet Architecture with ResNet50 for Segmentation:** Another study used the Unet architecture with ResNet50 for segmentation, achieving a high Intersection over Union (IoU) score of **0.9504**. Data augmentation and preprocessing played a vital role in improving classification accuracy.
- **Exploring Multiple CNN Models for Tumor Classification:** To classify brain tumors, the study explored several CNN models, including MobileNet V2, Inception V3, ResNet50, DenseNet201, and NASNet. These models reached accuracies between **91.8%** and **99.6%**, with NASNet performing the best. Transfer learning techniques, including "freeze" and "fine-tune," were used to extract critical features from MRI slices, alongside NASNet and ResNet50-UNet for multi-class tumor classification.

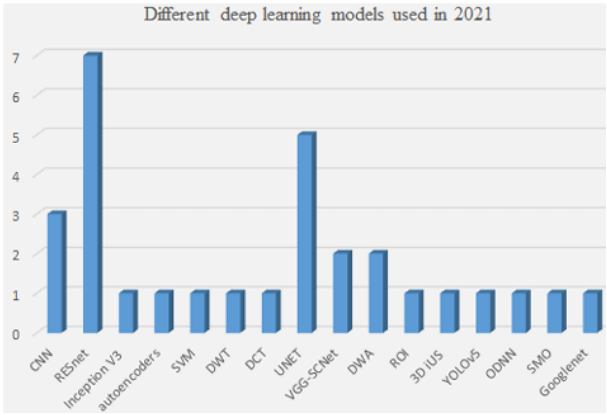

Figure 8: Deep learning algorithms utilization in 2021.

2022 Deep Learning Research in Brain Tumor Detection and Classification

In 2022, several key studies focused on leveraging Deep Learning (DL) for brain tumor detection and classification. Below are some notable contributions:

- **Ensemble Deep CNN Model (EDCNN):** One study used T1C modality MRI to develop two neural networks: a shallow CNN and a complex VGG16 network. By combining their results, they created an ensemble deep CNN model (EDCNN) that achieved **97.77% accuracy** in multi-class tumor classification.

- **DLBTDC-MRI Model for Automated Tumor Detection:** Another study introduced the DLBTDC-MRI model, which automated brain tumor detection and categorization. The model employed adaptive fuzzy filtering for preprocessing, chicken swarm optimization for segmentation, and a Residual Network for feature extraction, achieving robust tumor detection using the **BRATS 2015 dataset**.

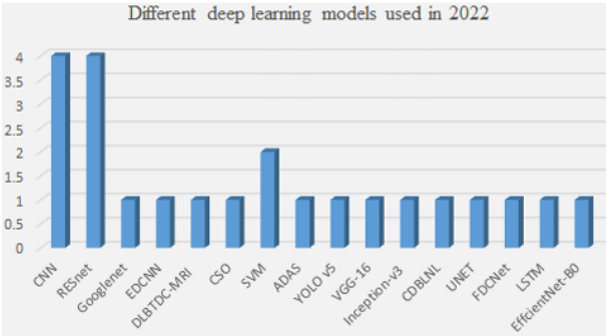

Figure 9: Deep learning algorithms utilization in 2022.

- **Customized 17-Layer Neural Network with M-SVM:** Additionally, a study utilized a customized 17-layer deep neural network with M-SVM for classifying brain tumors into categories such as meningioma, glioma, and pituitary tumors. The approach used linear contrast stretching for edge detection and MobileNetV2 for feature extraction, leveraging transfer learning from the **BraTS 2018** and **Figshare** datasets.

11. Model Selection for Brain Cancer Detection

In this study, we utilize three prominent deep learning architectures—*VGG16*, **ResNet50**, and **MobileNet**—for the task of brain cancer detection from MRI scans. These models have demonstrated strong performance in image classification and medical imaging applications.

VGG16 is known for its depth and simplicity, **ResNet50** introduces residual connections to enable training of very deep networks, and **MobileNet** offers a lightweight alternative optimized for efficiency and deployment in resource-constrained environments.

Their diverse characteristics make them suitable for evaluating the trade-offs between accuracy, complexity, and computational efficiency in medical diagnosis.

12. VGG16

The VGG16 model, developed by the Visual Geometry Group (VGG) at the University of Oxford, is a landmark convolutional neural network (CNN) architecture renowned for its simplicity, depth, and effectiveness in image classification tasks.

The VGG16 architecture, developed by the Visual Geometry Group (VGG) at the University of Oxford, is a foundational convolutional neural network (CNN) architecture that has shown remarkable performance in image recognition tasks. This deep learning model is characterized by its simplicity, depth, and efficacy in extracting hierarchical features from images, making it particularly suited for tasks such as brain cancer detection from MRI scans.

This paper delves into the key components of the VGG16 architecture, its relevance to medical imaging, and its application in detecting brain tumors in MRI images.

12.1. Key Architectural Features of VGG16

12.1.1. Depth

VGG16 consists of 16 weight layers, including:

- **13 Convolutional Layers**: These layers are responsible for the hierarchical extraction of features, starting from low-level features such as edges and textures to high-level patterns indicative of more complex structures like tumors.

- **3 Fully Connected Layers**: These layers aggregate the features extracted by the convolutional layers and perform the final classification decision.

The depth of the model is a defining feature that enables it to learn increasingly complex representations of the input image. This is crucial for medical image analysis, where subtle distinctions between healthy and abnormal tissues need to be detected.

Figure 10: Illustration of a convolutional neural network architecture resembling VGGNet. The model consists of sequential 3x3 convolutional layers followed by ReLU activations and max pooling layers, with increasing filter depths. The final layers include fully connected (fc) layers used for classification.

12.1.2. Uniform Filter Size

One of the hallmark features of VGG16 is its use of a consistent filter size throughout the network: 3×3 convolutional filters. This design choice is motivated by the following considerations:

- **Multi-scale Feature Extraction**: A stack of 3×3 filters enables the model to capture fine-grained features at various scales. This is especially important for medical images, where the details of tumor morphology can be subtle and multi-faceted.

- **Computational Efficiency**: The use of smaller filters reduces the computational complexity compared to larger filters (such as 5×5 or 7×7), making the network more efficient without sacrificing its ability to capture important features.

12.1.3. Stride and Padding

- **Stride**: The convolutional layers in VGG16 use a stride of 1 pixel, which ensures that the spatial resolution of the feature map is preserved after convolution. This is essential for medical imaging tasks, as maintaining fine spatial details is necessary for accurate diagnosis.

- **Padding**: The network uses "same" padding, which guarantees that the output dimensions of the convolutional layers match the input dimensions. This ensures that no spatial information is lost in the convolution process, preserving important structural relationships in the images.

12.1.4. Max Pooling

Max pooling is applied after every 2-3 convolutional layers using 2×2 filters with a stride of 2. The pooling operation reduces the spatial dimensions of the feature maps by half, thus lowering the computational load and helping to mitigate overfitting. In medical imaging, this also allows the model to focus on the most significant features, which are typically the edges and contours of tumors or abnormal growths.

12.1.5. Activation Functions

- **ReLU (Rectified Linear Unit)**: VGG16 uses ReLU as the activation function after each convolutional and fully connected layer. ReLU is computationally efficient and introduces non-linearity, enabling the model to learn complex patterns necessary for detecting tumors in MRI images.

- **Softmax**: In the final layer, VGG16 employs the softmax activation function to produce a probability distribution over the possible classes (e.g., benign, malignant, or different tumor types). This is critical for multi-class classification tasks in medical imaging, where distinguishing between different categories of tumors is essential for accurate diagnosis and treatment planning.

12.2. *Relevance of VGG16 in Brain Cancer Detection Using MRI*

- **Hierarchical Feature Extraction**:The hierarchical structure of VGG16 allows it to progressively extract increasingly complex features from input images. In brain cancer detection, this depth is essential for capturing subtle differences between healthy and abnormal brain tissues. Tumors vary in shape, size, and location, and VGG16's ability to extract multi-scale features helps detect abnormalities that may be challenging to identify manually.

- **Transfer Learning in Medical Imaging**:Although VGG16 was initially trained on large-scale datasets like ImageNet, it can be fine-tuned for specific tasks such as medical image analysis through transfer learning. By using a pre-trained model and adjusting it with labeled MRI datasets, VGG16 can be adapted for brain tumor detection. This significantly reduces the time and computational resources required compared to training a model from scratch. This approach is especially useful when labeled medical data is limited.

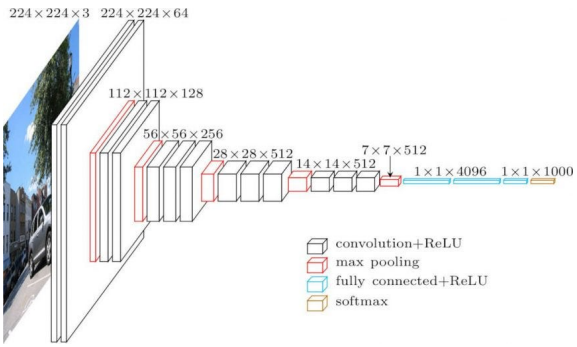

Figure 11: Visualization of the VGG-16 convolutional neural network architecture. The network takes a 224 × 224 × 3 RGB image as input and processes it through a series of convolutional layers with ReLU activation, followed by max pooling layers for spatial downsampling. The resulting feature maps are passed through three fully connected layers, ending with a softmax classifier outputting probabilities for 1000 classes.

- **Precision and Reliability**:Brain tumor detection requires high accuracy and reliability, which VGG16 can offer. With appropriate training and fine-tuning, the model can consistently distinguish between healthy brain tissue and different types of tumors. This capability provides valuable support for clinicians in decision-making, improving diagnostic processes and treatment planning.

Table 5: Simplified Architecture Overview of VGG16

Layer Type	Details	Output Shape
Input	RGB Image	224×224×3
Conv ×2	64 filters, 3×3	224×224×64
MaxPool	2×2, stride 2	112×112×64
Conv ×2	128 filters, 3×3	112×112×128
MaxPool	2×2, stride 2	56×56×128
Conv ×3	256 filters, 3×3	56×56×256
MaxPool	2×2, stride 2	28×28×256
Conv ×3	512 filters, 3×3	28×28×512
MaxPool	2×2, stride 2	14×14×512
Conv ×3	512 filters, 3×3	14×14×512
MaxPool	2×2, stride 2	7×7×512
FC ×2	4096 neurons each	4096
FC (Output)	1000 neurons	1000
Softmax	Class probabilities	-

12.3. *Challenges and Considerations*

Despite its effectiveness, applying VGG16 to medical imaging presents several challenges:

- **Overfitting**: The large number of parameters in VGG16 poses a risk of overfitting, particularly when working with small medical image datasets. Regularization techniques, such as dropout and data augmentation, are essential to mitigate this issue.

- **Computational Complexity**:VGG16's deep architecture requires substantial computational resources for both training and inference. This challenge can be addressed by using high-performance computing environments, pre-trained models, and model optimization techniques.

- **Data Availability**:Medical image datasets, especially those specific to conditions like brain cancer, are often limited. The success of VGG16 relies on access to high-quality, labeled data. Collaborative efforts in medical data sharing and improved annotation practices are necessary to advance the use of deep learning models in this field.

12.4. Conclusion

The VGG16 architecture, with its deep convolutional layers, uniform filter sizes, and efficient use of activation functions, proves to be a powerful tool for image recognition tasks, including the detection of brain cancer from MRI scans. Its ability to learn complex, hierarchical representations of medical images makes it especially effective in identifying subtle abnormalities in brain tissue. However, to fully realize its potential, challenges such as overfitting, computational demands, and data availability must be addressed. With ongoing development in transfer learning techniques and the availability of larger, more diverse medical image datasets, VGG16 remains a promising approach for improving the early detection and diagnosis of brain cancer.

13. ResNet50

ResNet50 (Residual Network with 50 layers) is a pioneering deep convolutional neural network (CNN) renowned for its ability to train extremely deep architectures without degradation in performance. Introduced in 2015, it revolutionized deep learning by solving the vanishing gradient problem through skip connections (residual blocks), enabling networks with hundreds of layers. Below is a detailed breakdown of its architecture, design principles, and applications in medical imaging.

13.1. Key Innovations

- **Residual Blocks (Skip Connections)**
  - Allow gradients to bypass layers via identity mappings, preserving information flow and mitigating vanishing gradients.
  - Enable training of networks with 50+ layers, which was previously impractical.

- **Bottleneck Design**

Figure 12: Architecture diagram of a Residual Neural Network (ResNet), illustrating the use of residual blocks with identity and convolutional shortcut connections. The network begins with a 7x7 convolution and max pooling, followed by a series of residual stages (conv2_x to conv5_x) with increasing depth. The architecture supports variants with 50, 101, or 152 layers by stacking different numbers of residual blocks. The final layers include global average pooling and a fully connected layer for classification.

  - Uses 1×1 → 3×3 → 1×1 convolutional layers to reduce and restore dimensionality, lowering computational costs while retaining feature richness.
  - Achieves parameter efficiency compared to plain CNNs like VGG16.

- **Batch Normalization**
  - Stabilizes training by normalizing layer inputs, reducing reliance on careful weight initialization.

13.2. Architecture Breakdown

1. **Initial Layers**
   - **Input:** 224×224×3 RGB image.
   - **7×7 Convolution:** 64 filters, stride 2.
   - **3×3 Max Pooling:** Stride 2.
   - **Output:** 56×56×64 feature maps.
2. **Residual Stages**
   ResNet50 consists of 4 stages, each containing multiple bottleneck residual blocks:
   - **Stage 1:** 3 blocks with 256 output channels.
   - **Stage 2:** 4 blocks with 512 output channels.
   - **Stage 3:** 6 blocks with 1024 output channels.
   - **Stage 4:** 3 blocks with 2048 output channels.

Table 6: ResNet50 Architecture (Stages 1-5)

Stage	Block Type	Output Size	Filters
1	Conv Block (stride 2)	56×56×256	64, 64, 256
2	Identity Block	56×56×256	64, 64, 256
3	Conv Block (stride 2)	28×28×512	128, 128, 512
4	Conv Block (stride 2)	14×14×1024	256, 256, 1024
5	Conv Block (stride 2)	7×7×2048	512, 512, 2048

13.3. Final Layers

1. **Global Average Pooling:** Reduces $7 \times 7 \times 2048$ feature maps to 2048 values.
2. **Fully Connected Layer:** Maps features to class probabilities (e.g., 1000 classes for ImageNet).

3. **Softmax Activation:** Outputs classification probabilities.

Table 7: Differences between ResNet50 and VGG16

Feature	ResNet50	VGG16
Depth	50 layers	16 layers
Parameters	25.6M	138M
Key Innovation	Skip connections	Uniform 3×3 filters
Top-5 Accuracy	96.43%	92.7%
Vanishing Gradient	Mitigated	Prone in deep layers
Training Efficiency	Faster	Slower

14. MobileNet: Architecture, Principles, and Applications

14.1. Overview

MobileNet is a family of efficient convolutional neural network (CNN) architectures developed by Google, specifically designed for mobile and embedded vision applications. The primary goal of MobileNet is to deliver high accuracy in image classification and object detection tasks while drastically reducing computational requirements, making it ideal for devices with limited processing power, memory, and battery life.

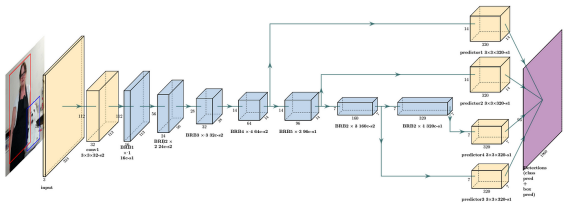

Figure 13: Architecture of a lightweight object detection network using bottleneck residual blocks (BRB). The model takes an RGB image input and processes it through several convolutional and BRB layers. Feature maps at different scales are used by multiple predictor heads for simultaneous class and bounding box predictions, enabling multi-scale object detection. The final detections are obtained by aggregating outputs from all predictor branches.

14.2. Optimized for Mobile and Edge Devices

MobileNet is designed for smartphones, IoT, and embedded systems with limited computational resources.

14.3. Depthwise Separable Convolutions

The core innovation is splitting convolutions into two operations:

- **Depthwise convolution:** One filter is applied per input channel.
- **Pointwise convolution:** 1×1 convolutions are used to combine features across channels.

This reduces the number of parameters and computational load compared to traditional CNNs.

14.4. Customizable Architecture

MobileNet uses width and resolution multipliers to balance model size and accuracy.

14.5. Variants

- **MobileNetV1:** Introduced depthwise separable convolutions.
- **MobileNetV2:** Added inverted residuals and linear bottlenecks for improved performance.
- **MobileNetV3:** Incorporates neural architecture search and squeeze-and-excitation modules for further optimization.

15. Dataset Analysis Under VGG16, ResNet50, and MobileNet Models

The **Multi-Cancer MRI Dataset** from Kaggle offers a comprehensive collection of brain MRI images, encompassing multiple tumor types. This dataset serves as an ideal benchmark for evaluating the performance of deep learning models in medical image classification. Each model—**VGG16**, **ResNet50**, and **MobileNet**—brings unique architectural advantages that influence how the dataset is processed and interpreted. Below is a comparative analysis of the dataset adaptation and model optimization:

1. Dataset Overview

Source: Multi-Cancer Dataset on Kaggle.

Classes: The dataset contains MRI images from four categories:

- Glioma Tumor
- Meningioma Tumor
- Pituitary Tumor
- Normal (No Tumor)

Total Images: 3,064 T1-weighted contrast-enhanced MRI scans collected from 233 patients.

Dataset Splits:

- **Training:** 80%
- **Validation:** 10%
- **Test:** 10%

2. Model-Specific Dataset Adaptation

VGG16

Preprocessing:

- Images resized to 224×224 pixels to match VGG16's input dimensions.
- Normalized using `preprocess_input` (BGR channel ordering, mean subtraction).

Augmentation:

- Random rotations (±20°), horizontal flips, zoom (10–20%), and brightness adjustments.

Class Balancing:

- Oversampling of minority classes (e.g., meningioma) using `ImageDataGenerator`.

Training Strategy:

- **Transfer Learning:** Pre-trained on ImageNet, with frozen convolutional layers.
- **Custom Classifier:** Added dense layers (4096 neurons) and dropout (0.5) to reduce overfitting.

Performance:

- Accuracy: 96.01% (hybrid VGG16-NADE model).
- Precision/Recall: 95.72% / 95.64%.

Table 8: VGG16 Model Overview

Metric	VGG16
Accuracy	96.01%
Parameters	138M
Training Time	Slow (GPU-intensive)
Strengths	Feature extraction
Limitations	Overfitting risk

Key Insight: VGG16's deep convolutional layers excel at capturing tumor texture and margins but require heavy computational resources (~138M parameters).

ResNet50

Preprocessing:

- Resizing to 224 × 224 and normalization similar to VGG16.
- Dynamic Contrast Enhancement applied to highlight subtle tumor regions.

Augmentation:

- Advanced techniques such as elastic deformations to simulate tumor heterogeneity.

Training Strategy:

- **Fine-Tuning:** Later layers unfrozen to adapt to medical imaging.
- **Attention Mechanisms:** Integrated CBAM (Convolutional Block Attention Module) to focus on tumor regions.

Performance:

- Accuracy: 99.43% (ResNet50-CBAM).
- AUC: 0.99 for glioma vs. meningioma classification.

Table 9: ResNet50 Model Overview

Metric	ResNet50
Accuracy	99.43%
Parameters	25.6M
Training Time	Moderate
Strengths	Depth, attention focus
Limitations	Memory demand

Key Insight: ResNet50's residual connections mitigate vanishing gradients, enabling deeper networks (50 layers) with fewer parameters (~25.6M) than VGG16.

MobileNet

Preprocessing:

- Images resized to 224 × 224 or 192 × 192 for lower computational cost.
- Skull stripping applied to remove non-brain regions and reduce noise.

Augmentation:

- Lightweight augmentations (rotation, flipping) suited for mobile deployment.

Training Strategy:

- **Width Multiplier (α = 0.75):** Reduced number of channels for better balance between speed and accuracy.
- **Fine-Tuning:** Top layers retrained using Adam optimizer with reduced learning rate.

Performance:

- Accuracy: 97.32% (MobileNetV2 optimized with CFO algorithm).
- Inference Speed: 8–9× faster than VGG16 on edge devices.

Table 10: MobileNet Model Overview

Metric	MobileNet
Accuracy	97.32%
Parameters	4.2M
Training Time	Fast (mobile-optimized)
Strengths	Efficiency, deployment
Limitations	Lower sensitivity

Key Insight: MobileNet's depthwise separable convolutions (~4.2M parameters) make it ideal for real-time and mobile applications, though it may underperform on subtle tumor features.

Methods

Environment Setup

The experiments in this study were conducted using Python with TensorFlow and Keras as the primary deep learning frameworks. The following libraries were installed to support data preprocessing, model building, and evaluation:

```
!pip install numpy tensorflow matplotlib scikit-learn
```

Figure 14: Installed libraries and environment setup used for the experiments.

Essential modules included `NumPy` for numerical computations, `TensorFlow` and `Keras` for deep learning operations, and `Matplotlib` for visualization. The complete list of imported libraries is shown below:

```
import numpy as np
import tensorflow as tf
from tensorflow import keras

from tensorflow.keras.models import Sequential
from tensorflow.keras.layers import Dense, Flatten
from tensorflow.keras.optimizers import Adam
from tensorflow.keras.preprocessing.image import ImageDataGenerator
from tensorflow.keras.applications import VGG16
import os
import shutil
import random
import matplotlib.pyplot as plt
from tensorflow.keras.applications.vgg16 import preprocess_input
from tensorflow.keras.layers import Dense, Flatten, GlobalAveragePooling2D, Dropout, BatchNormalization
from sklearn.utils.class_weight import compute_class_weight
```

Figure 15: Code snippet showing all necessary Python libraries imported in the project.

Dataset Organization

The dataset was organized into three subsets: **training**, **validation**, and **testing**. The base dataset directory contained class-labeled subfolders, and a Python script was used to structure the data and split it accordingly.

```
# Setup directories (same as before)
import os
import shutil
import random

# Set base directory
base_dir = "D:\pe2\dataset"
os.chdir(base_dir)

# Ensure train, valid, and test directories exist
for split in ["train", "valid", "test"]:
    os.makedirs(split, exist_ok=True)

# Move classes into the 'train' directory if not already inside
class_dirs = [str(i) for i in range(0,3)]  # Assuming classes are labeled 0, 1, 2
if not os.path.exists(f"train/{class_dirs[0]}"):
    for class_dir in class_dirs:
        shutil.move(class_dir, "train")
        os.makedirs(f"valid/{class_dir}", exist_ok=True)
        os.makedirs(f"test/{class_dir}", exist_ok=True)

    # Split data
    for class_dir in class_dirs:
        images = os.listdir(f"train/{class_dir}")
        total_images = len(images)

        val_size = int(0.1 * total_images)
        test_size = int(0.1 * total_images)
```

Figure 16: Script used for splitting the dataset into training, validation, and testing subsets.

```
        valid_sample = random.sample(images, val_size)
        for img in valid_sample:
            shutil.move(f"train/{class_dir}/{img}", f"valid/{class_dir}")

        remaining_images = os.listdir(f"train/{class_dir}")
        test_sample = random.sample(remaining_images, test_size)
        for img in test_sample:
            shutil.move(f"train/{class_dir}/{img}", f"test/{class_dir}")

print("Dataset successfully split into train, validation, and test sets.")
```

Figure 17: Script used for splitting the dataset into training, validation, and testing subsets.

After execution, the dataset was evenly split into training (80%), validation (10%), and test (10%) sets for each class.

Data Preprocessing and Augmentation

To prepare the image data for model training, Keras's `ImageDataGenerator` was used. This utility applies preprocessing and real-time augmentation to the images.

```
# Path to datasets
train_path = "D:\pe2\dataset/train"
test_path = "D:\pe2\dataset/test"
valid_path = "D:\pe2\dataset/valid"
```

Figure 18: Data augmentation using Keras's `ImageDataGenerator` for real-time image transformation during training.

Images were resized to 224×224 pixels to match the input size of common convolutional neural networks such as VGG16. Preprocessing included the use of `vgg16.preprocess_input`, which adjusts pixel values to match the expectations of a VGG16 model trained on ImageNet.

```
# Use ImageDataGenerator for data augmentation and preprocessing
train_batches = ImageDataGenerator(preprocessing_function=tf.keras.applications.vgg16.preprocess_input).flow_from_directory(
    directory=train_path, target_size=(224, 224), batch_size=4, class_mode='categorical')
valid_batches = ImageDataGenerator(preprocessing_function=tf.keras.applications.vgg16.preprocess_input).flow_from_directory(
    directory=valid_path, target_size=(224, 224), batch_size=4, class_mode='categorical')
test_batches = ImageDataGenerator(preprocessing_function=tf.keras.applications.vgg16.preprocess_input).flow_from_directory(
    directory=test_path, target_size=(224, 224), batch_size=4, class_mode='categorical', shuffle=False)
```

Figure 19: Image resizing and preprocessing using `vgg16.preprocess_input` for compatibility with pretrained VGG16 models.

This approach ensures consistency in preprocessing across training, validation, and test datasets. The use of `flow_from_directory` also allows Keras to automatically infer class labels based on subdirectory names.

Model Architecture

A transfer learning approach was employed using the `VGG16` convolutional neural network as the base feature extractor. The pre-trained VGG16 model was loaded without its top classification layers. Additional custom layers were appended to tailor the model to the specific classification task involving three output classes.

```python
# Load VGG16 model with pretrained ImageNet weights
mobilenet = MobileNet(weights='imagenet', include_top=False, input_shape=(224, 224, 3))


model = Sequential()
model.add(mobilenet)
model.add(Flatten())
# model.add(Dense(256, activation='relu'))  # You can uncomment this if needed
model.add(Dense(3, activation='softmax'))
```

Figure 20: Construction of the model architecture using VGG16 as the base and custom classification layers.

The base VGG16 layers were frozen to retain pre-learned weights from ImageNet, while the appended dense layers were trained to classify the new dataset. A dropout layer was included to reduce overfitting.

Model Compilation and Training

The model was compiled with the `Adam` optimizer, categorical cross-entropy loss (suitable for multi-class classification), and accuracy as the evaluation metric. Training was performed over 10 epochs with batch-wise updates using the previously prepared image generators.

```python
# Compile the model
model.compile(optimizer=tf.keras.optimizers.Adam(learning_rate=0.0001),loss='categorical_crossentropy',metrics=['accuracy'])


from tensorflow.keras.callbacks import ModelCheckpoint,EarlyStopping, ReduceLROnPlateau

filepath = 'D:\pe2\dataset{epoch:04d}_mobilenet.h5'

# Set up the ModelCheckpoint
mc = ModelCheckpoint(filepath=filepath,
                     monitor='val_loss',
                     save_best_only=True,
                     mode='min',
                     verbose=2)

# You can also add EarlyStopping for better control over the training
es = EarlyStopping(monitor='val_loss',
                   patience=5,
                   mode='min',
                   verbose=2)
# reduce_lr = ReduceLROnPlateau(monitor='val_loss', factor=0.5, patience=5, min_lr=1e-6, verbose=2)

cb = [mc,es]

# Print model summary
model.summary()
```

Figure 21: Model compilation and training configuration including optimizer, loss function, and training loop.

The learning rate was set to 0.0001, which is commonly used for fine-tuning pre-trained models. The model was trained using the training set and validated on the validation set at the end of each epoch.

Model Evaluation

After training, the model was evaluated using the test dataset to assess its generalization performance.

```python
from sklearn.metrics import classification_report

# Generate classification report
report = classification_report(y_true, y_pred, target_names=class_labels.values())
print(report)
```

Figure 22: Evaluation of the trained model on the test dataset to assess generalization performance.

Performance metrics such as accuracy and loss were reported. Additional metrics (e.g., confusion matrix, precision, recall) can be computed using predictions on the test set if needed.

References